

## DAV PUBLIC SCHOOL

### ROTARY CAMPUS, ASHOK NAGAR, DISTT- GAYA Ji, BIHAR- 823001

Ph.No.: 0631-2950279 E-mail: davashoknagar@gmail.com. Website: davrcangaya.org

(Managed by : DAV College Managing Committee, New Delhi-55)

Ref. No.: DAV/RC.AN/Gaya/2025/84

Dated: 19/06/2025

### TENDER NOTICE

Sealed quotations are invited from reputed and experienced firm as per the following details:

1	Name of The Works	1. Fixing of Concertina Wire & barbed Wire in rear side (South) of school campus 2. Addition of Compound Wall in rear side (South) of school campus 3. Fixing of Paver Blocks and Sand Filling in rear side (South) of school campus
2	Estimated Area	1. Concertina Wire- 459 SFT 2. Compound Wall- 208 SFT 3. Paver Blocks- 1007.62 SFT & CFT
3	Approved estimated total amount	Rs. 1,97,166/- (including GST)
4	Description of Renovation / Construction work	1. Fixing of Concertina Wire & barbed Wire in rear side (South) of school campus , Rs. 50,357/- 2. Addition of Compound Wall in rear side (South) of school campus, Rs. 71748/- 3. Fixing of Paver Blocks and Sand Filling in rear side (South) of school campus, Rs. 75061/-
5	Time of Completion	30 Days from the issue of work order
6	Date of Tender Notification	19/06/2025 (Thursday)
7	Last Date/Time for Receipt of Bids	27/06/2025 (Friday) 2.00 P.M.
8	Name and Address of office Inviting Tender	Principal, DAV Public School, Rotary Campus, Ashok Nagar, Gaya Ji, Bihar & Assistant Regional Officer, Bihar Zone-H, CRRC, Medical Road, Gaya Ji, Bihar
9	Contact Number of Procurement Office	0631-2950279

### FOLLOWING POINTS NEED ATTENTIONS

1. Only the quality materials (Branded Company) and standard workmanship will be accepted.
2. **Each interested firm will submit the two sealed quotations viz financial bid and technical bid. Please submit duly filled up mandatory proforma by tenderer.**
3. The School shall not be liable to pay any tax, freight, etc. which has not been expressly stipulated in the TDS as per rule of Income Tax.
4. The undersigned does not bind himself / herself to accept the lowest quotation and reserves the right to accept the quotation in whole or in part i.e., with respect to all the articles mentioned in the attached statement or in respect of one or more than one articles specified on the attached statement as he/she may decide.
5. On acceptance of the quotation it will become a contract and the contractor shall be bounded by the terms and conditions of the quotation as well as Contractor must fulfill the terms and conditions of Government of India / State Government.
6. The quantity of articles indicated in the attached statement may be increased or decreased at the discretion of the undersigned without assigning any reason.
7. The rates quoted by the contractor shall hold good upto finishing of the renovation / construction works. No amendment will be accepted in the approved rate.
8. Rates quoted should be inclusive of all taxes, no extra charges will be paid.
9. The description of the construction details can be had from the office of the ARO Bihar Zone- H , C/O DAV Public School, CRRC, Medical Road, Gaya Ji, Bihar or from the Principal of DAV Public School, Rotary Campus, Ashok Nagar, Gaya Ji.
10. The payment will be made to the contractor after deduction of **retention money** through A/C payee cheque as per the agreement and duly approved by the Architect.



11. Quotations which do not comply with the above conditions are liable to be rejected.
12. The site proposed map, estimate and terms and condition are open for inspection before binding for all interested person.
13. All due formalities related to safety and security of the laborers (as per Government norms) is sole responsibility of the firm who will accept the work.
14. Management of wastage will be the responsibility of the firm (Contractor) and expenses will be incurred on it will be borne by the selected firm (Contractor).
15. Please note that the under-signed may change the dates or cancel the tender as well at any time without prior information
16. The payment of building Cess : Under the provision of building and other construction Workers' Welfare Cess Act, the contractor is responsible to pay building and other construction Workers' Welfare Cess, in relation to a building or other construction work to State Govt.
17. All dispute subject to Gaya Ji Jurisdiction only.

*Shyam*  
19/06/25  
(Principal)

*Principal*

**D.A.V. Public School**  
Rotary Campus, Ashok Naga  
Gaya (Bihar)



**DAV PUBLIC SCHOOL, ROTARY CAMPUS,  
ASHOK NAGAR, Distt: GAYA Ji, BIHAR**

**Proforma to be filled by the Tenderer Mandatory for :**

\_\_\_\_\_ (Name of the work)  
at DAV Public School, Rotary Campus, Ashok Nagar, Gaya, Bihar.

**1. Name & Complete Address of Firm / Company:**

Telephone No. /																						
Mobile No:																						
Email ID:																						
2. Name of Proprietor / Manager/Contact Person																						
with Contact No.																						

**3. Registration No. & Date :**

.....

**4. Certificate from Govt. Dept. (Yes / No)**

.....

Issuing Authority

**5. GST Registration No.:**

.....

**6. Proof of last GST return (Yes / No)**

.....

**7. PAN Card No.**

.....

**8. Aadhar No.:**

.....

**9. Proof of 3 years work experience with Govt. Dept./PSU's or any other having similar kind of jobs (Yes/No). If Yes, please attach any documents.....**

**10. Rate including GST attached : (Yes / No).....**

I/ We certify that the information furnished above is true and correct. In case, any of such information / documents furnished by me / us are found to be fictitious, it would be deemed to be a breach of T&C and liable for legal action.

Date:

Name with Designation of Authorised Signatory &  
Seal of the Firm



ag

archgroup

**ARCHITECTS, ENGINEERS,  
INTERIOR DESIGNERS**

A-45, Mohan Garden Extn. (Near Durga Mandir)  
Nagafgarh Road,  
New Delhi - 110059  
Mob: 9430001170(W)  
9973550049(W)  
E-mail: arch252@gmail.com  
PAN No : ATEPS5218B

507(A), Ganga-A, Vastu  
Vihar, Phase-VI, AIIMS-1  
NH-139, Naubatpur Road  
Bhusaula Danapur, Patna,  
Bihar, P.O.-Mobarakpur  
via Phulwari, Pin-801505,  
Near Ashwani school,  
Mob:- 9430001170(W)  
9430602121  
9973550049(W)

Ref.No.- DAV-AN/SB/CW/01/25-26

Dt: 30-05-2025

**REPORT**

**ESTIMATE OF COST OF FIXING CONCERTINA WIRE & BARBED WIRE IN REAR SIDE OF D.A.V. PUBLIC SCHOOL, ASHOK NAGAR, ROTARY CAMPUS, GAYA, BIHAR.**

<u>S.NO.</u>	<u>DESCRIPTION</u>	<u>AREA (SFT.)</u>	<u>COST (RS.=P.)</u>	<u>COST/SFT.(RS.=P.)</u>
1.	Concertina wire & Barbed wire	459.00	50357.00	109.71
	TOTAL	459.00	50357.00	109.71

The estimated cost is based on Govt. of Bihar, PSR-01-01-2022. For non schedule items, market rate has been taken into account. The estimated cost may vary due to variations in site condition, changes in drawings and specifications.

Details of the estimate of above item is attached with this. The over all cost of construction on per square feet basis, on the basis of the mode of measurement of areas adopted by D.A.V. Public School, comes to Rs.109.71 (Rs. One hundred nine and paisa seventy one only).

Issued without prejudice.



BINOD KUMAR SINGH.

Branch Office: Kunda (Kachahari) House, Aurangabad, Bihar, Pin-824102, Mob: 9430001170 ; 9973550049



**archgroup**architects , engineers,  
interior designeres

507(A),GANGA-A,VASTU VIHAR,PH-VI,AIIMS-1,NH-139,NAUBATPUR RD,BHUSAULA,PATNA-801505,BIHAR,M:-9430001170

REF:-DAV-AN/SB/CW/01/25-26

Date:- 30 MAY. 2025

**FOR TECHNICAL APPROVAL**

<b>ABSTRACT OF COST OF FIXING CONCERTINA WIRE &amp; BARBED WIRE IN REAR SIDE OF D.A.V. PUBLIC SCHOOL, ASHOK NAGAR, ROTARY CAMPUS, GAYA, BIHAR.</b>						
Sl.No.	S.O.R.	DESCRIPTION	Qty.	Unit.	Rate	Amount
		<b>(1.) CONCERTINA WIRE &amp; BARBED WIRE</b>				
		Compound wall length = 102'-0", Height of Concertina wire +Barded fence = 2'-6" +2'= 4'-6"				
		Area of Concertina wire & barbed wire addition = 102'X4'-6" = 459.00 SFT(42.66 SM)				
		<b>SECTION-I ( STEEL WORK )</b>				
1	10.32	Steel work welded in built up sections/framed work including cutting hoisting, fixing in position and applying a priming coat of approved steel primer using structural steel, etc. as required.				
	10.32.2	In gratings,frames,guard bar,ladders,railings,brackets gates & similar work.	232	Kg	114.60	26587.20
2	10.33.6	Drilling 6mm dia in M.S. angle iron for fixing of staples etc. as per building specification and direction of E/I.	112	No.	9.00	1008.00
3	10.33.7	Labour for cutting of M.S.angle iron post to required length, one end splitted as fish tailed in a length of 150mm complete as per building specification and direction of E/I.	14	No.	28.20	394.80
4	10.43	Providing and fixing concertina coil fencing with punched type concertina coil 600 mm dia 10 metre openable length (total length 90 m), having 50 nos rounds per 6 metre length, upto 3 m height of wall with existing angle iron 'Y' shaped placed 2.4 m or 3.00 m apart and with 9 horizontal R.B.T. reinforced barbed wire, stud tied with G.I. staples and G.I. clips to retain horizontal, including necessary bolts or G.I. barbed wire tied to angle iron, all complete as per direction of Engineer-in-charge, with reinforced barbed tape(R.B.T.)/Spring core (2.5 mm thick) wire of high tensile strength of 165 kg/sq mm with tape (0.52 mm thick) and weight 43.478 gm/metre (cost of M.S. angle, C.C. blocks shall be paid separately).	31.10	Metre	272.60	8477.86
		<b>SECTION-II ( FINISHING WORK)</b>				
5	13.82	Painting with ready mixed paint of approved brand and manufacture in all shades to give an even shade.				
	13.82.1	New steel work ( Two or more coats.)	7.81	Sqm	83.50	652.14
		<b>SECTION-III (DISMANTLING WORK)</b>				



Sl.No.	S.O.R.	DESCRIPTION	Qty.	Unit.	Rate	Amount
6	15.3	Demolishing R.C.C. work including stacking of steel bars and disposal of unserviceable material within 50 metres lead:	0.27	Cum	1411.20	381.02
		<b>SECTION-IV (P.C.C./R.C.C. WORK)</b>				
7	5.2	Reinforced cement concrete work in wall(any thickness) including attach pilasters, buttresses, plinth and string courses,fillets, columns, pillars, piers,abutments,posts and struts etc.upto floor five level excluding cost of centering, shuttering finishing and reinforcement.				
	5.2.2	1:1.5:3 (1 cement; 1.5 coarse sand; 3 graded stone aggregate 20mm nominal size.)	0.27	Cum	5670.00	1530.90
8	5.9	Centering and shuttering including strutting propping etc and removal of form for				
	5.9.6	Columns, pillars, piers, abutments posts and struts.	4.33	Sqm	494.40	2140.75
		<b>SECTION- V (PLASTER WORK)</b>				
9	13.11	12mm cement plaster of mix:				
	13.11.4	1:6 (1 cement; 6 coarse sand).	2.81	Sqm	141.50	397.62
10	13.12.	15 mm cement plaster on rough side of single or half brick wall of mix.				
	13.12.4	1:6 (1 cement; 6 coarse sand).	2.81	Sqm	162.80	457.47
		<b>SECTION-VI ( FINISHING WORK)</b>				
11	13.46A	Finishing walls with premium Acrylic Smooth exterior paint with silicone additives of required shade:				
	13.46A.1	New work(Two or more coat applied @ 1.43 ltr/10 sqm over and including priming coat of exterior.	5	Sqm	132.50	662.50
		<b>SECTION-VII ( MISCELLANEOUS WORK)</b>				
12	10.33.5	Labour for fitting and fixing barbed wire fencing in TWO rows horizontal up to a height of 1.25 m and two diagonals including fixing of post in cement concrete at 2.5m centres including cost of staples (but excluding the cost of cement concrete, angle, iron post, its cutting and making holes, nuts & bolts) all complete as per building specification and direction of E/I.	31.10	Per m	26.25	816.38
13	MR	Providing and fixing barbed wire fence of 2 strand and wire thickness 2.5 mm and barb spacing 3 to 5 inches etc. as per direction of Engineer-in-charge.	137.00	Per m	50.00	6850.00
		TOTAL				50356.63
		ROUNDUP				50357.00
		Cost of construction per sq.ft.				109.71

Note:- Barbed wire will be fixed in 2'-0" height below in 2 rows and 2 diagonals and concertina wire will be fixed above barbed wire. 14 M.S. angle will be fixed in 10"x10"x1'-0" R.C.C. Columns after dismantling and casting with plaster and painting.



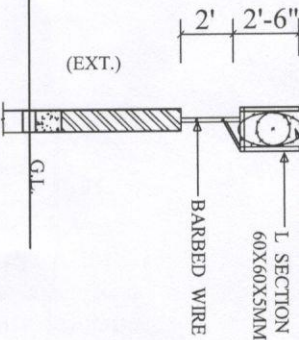

SECTION A-A

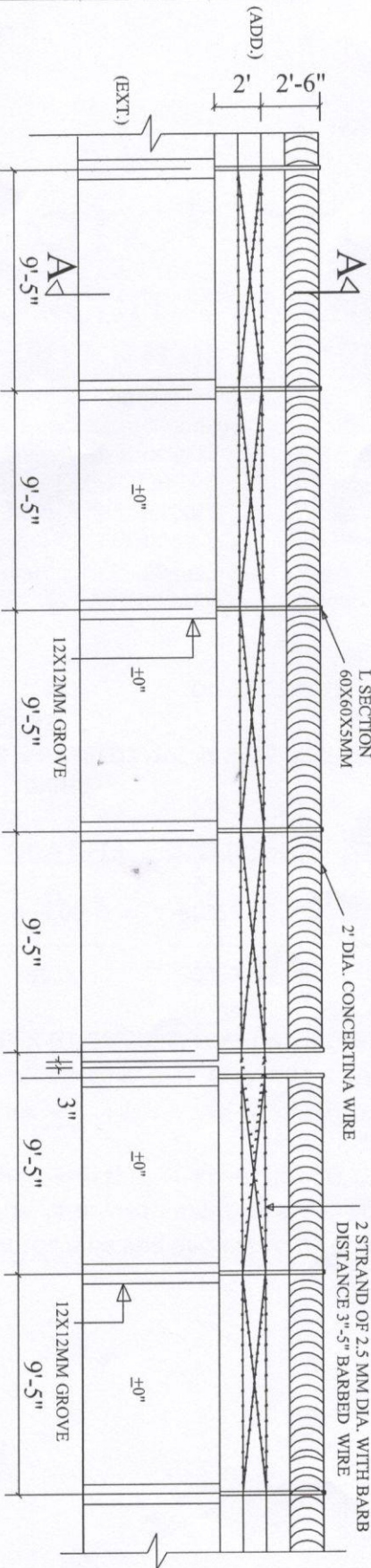

FRONT ELEVATION

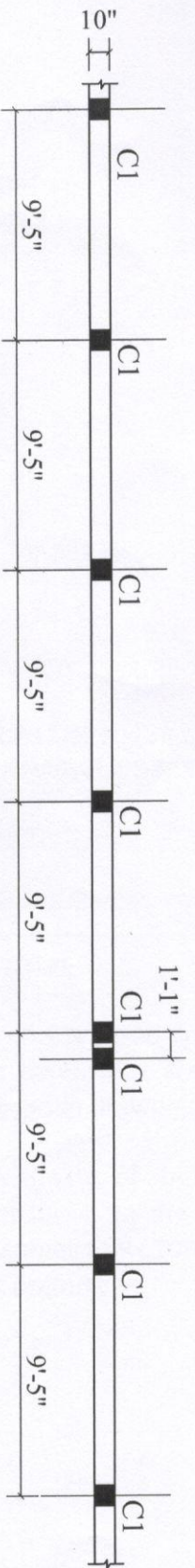

PART PLAN

1. ALL DIMENSIONS SHALL BE COMPARED WITH ARCHITECTURAL DRAWINGS AND DISCREPANCY IF ANY SHALL BE GOT RECONCILED BEFORE EXECUTION AT SITE.
2. FIGURED DIMENSION SHALL ONLY BE FOLLOWED.
3. ALL DIMENSIONS ARE IN FEET - INCHES & MM.
4. MIX. OF CONCRETE SHALL BE M-20.
5. CLEAR COVER TO MAIN REINF. FOR R.C.C. MEMBERS SHALL BE AS UNDER:  
COLUMNS - 40 MM. BEAMS - 25MM, SLABS- 20MM.
6. ALL REINFORCEMENT SHALL BE IN FORM OF HIGH STRENGTH COLD ROLLED DEFORMED STEEL BARS OF GRADE FE-415 CONFORMING TO IS:1786-1985.
7. C. PLASTER WITH C.M.1:6 WITH 12MM & 15 MM THICK.
8. USE P.P.C.43 GRADE
9. L - SECTION 60X60X5 MM WILL BE USED AND FIXED IN R.C.C. 10"X10"X12" COLUMNS.
10. USE 2'-0" DIA CONCERTINA WIRE AND TIE IN M.S. FRAME WITH 6 NO. WIRE OF 3MM DIA. ABOVE BARBED WIRE 2 STRAIGHT AND 2 DIAGONALS IN 2'-0" HEIGHT.
11. DISTANCE OF 14 COLUMNS CAN DIFFER AND WILL BE AS PER SITE CONDITION.

CAN VARY AS SITE

PROJECT  
PROPOSED CONCERTINA WIRE & BARBED WIRE IN REAR SIDE OF  
V. PUBLIC SCHOOL, ASHOK NAGAR, ROTARY CAMPUS, GAYA,

DRG. NO.-01	DATE MAY -25	<b>archgroup</b> architects, engineers, interior designers, 507(A), GANGA-A, PH-VI, VASTU VIHAR, BHUSAULA, NAUBATPUR ROAD, NH-98,
TITLE CONCERTINA & BARBED		



ag

archgroup

**ARCHITECTS, ENGINEERS,  
INTERIOR DESIGNERS**

A-45, Mohan Garden Extn. (Near Durga Mandir)  
Nagafgarh Road,  
New Delhi - 110059  
Mob: 9430001170(W)  
9973550049(W)  
E-mail: arch252@gmail.com  
PAN No : ATEPS5218B

507(A), Ganga-A, Vastu  
Vihar, Phase-VI, AIIMS-1  
NH-139, Naubatpur Road  
Bhusaula Danapur, Patna,  
Bihar, P.O.-Mobarakpur  
via Phulwari, Pin-801505,  
Near Ashwani school,  
Mob:- 9430001170(W)  
9430602121  
9973550049(W)

Ref.No.- DAV-AN/SB/CW/01/25-26

Dt: 30-05-2025

**REPORT**

**ESTIMATE OF COST OF ADDITION OF COMPOUND WALL IN REAR SIDE OF D.A.V. PUBLIC SCHOOL,  
ASHOK NAGAR, ROTARY CAMPUS, GAYA, BIHAR.**

<u>S.NO.</u>	<u>DESCRIPTION</u>	<u>AREA (SFT.)</u>	<u>COST (RS.=P.)</u>	<u>COST/SFT.(RS.=P.)</u>
1.	Compound wall in collapsed portion	208.00	71748.00	344.94
	-----	-----	-----	-----
	TOTAL	208.00	71748.00	344.94

The estimated cost is based on Govt. of Bihar, PSR-01-01-2022. For non schedule items, market rate has been taken into account. The estimated cost may vary due to variations in site condition, changes in drawings and specifications.

Details of the estimate of above item is attached with this. The over all cost of construction on per square feet basis, on the basis of the mode of measurement of areas adopted by D.A.V. Public School, comes to Rs. 344.94 (Rs. Three hundred forty four and paise ninety four only).  
Issued without prejudice.



BINOD KUMAR SINGH.

Branch Office: Kunda (Kachahari) House, Aurangabad, Bihar, Pin-824102, Mob: 9430001170 ; 9973550049



**archgroup**

architects , engineers,  
interior designeres

507(A),GANGA-A,VASTU VIHAR,PH-VI,AIIMS-1,NH-139,NAUBATPUR RD,BHUSAULA,PATNA-801505,BIHAR,M-9430001170

REF:-DAV-AN/SB/CW/01/25-26

Date:- 30 MAY. 2025

**FOR TECHNICAL APPROVAL**

<b>ABSTRACT OF COST OF ADDITION OF COMPOUND WALL IN REAR SIDE OF D.A.V. PUBLIC SCHOOL,</b>						
<b>ROTARY CLUB CAMPUS, ASHOK NAGAR, GAYA, BIHAR.</b>						
<b>Sl.No.</b>	<b>S.O.R.</b>	<b>DESCRIPTION</b>	<b>Qty.</b>	<b>Unit.</b>	<b>Rate</b>	<b>Amount</b>
		<b>1. COMPOUND WALL IN COLLAPSED PORTION</b>				
		Area of Compound wall = 26'-0" x 8'-0" = 208 Sft				
		Compound wall length= 26'-0", Height = 8'-0"				
		<b>SECTION-I (EARTH WORK/SAND FILLING)</b>				
1	20.3A.1	Making 25cm (10") dia bore upto 4 mtr depth below ground with hand auger of approved quality in ordinary soil (Vide classification of soil item A) true to plumb and without eccentricity in any stage of operation and disposal of the excavated earth upto 50 mtr, lead in cluding all lifts all complete as per approved design and direction of E/I.	12.20	Rm	178.30	2175.26
2	2.8	Earth work in excavation in foundation trenches or drains(not exceeding 1.5m in width or 10sqm on plan) including dressing of sides and ramming of bottoms, lift upto 1.5m including getting out the excavated soil and disposal of surplus excavated soil as directed within a lead of 50m.				
	2.8.1	All kinds of soil.	0.15	Cum	360.70	54.11
3	2.28	Supplying and filling in plinth with local sand and under floors including, watering, ramming consolidating and dressing complete.	0.15	Cum	287.30	43.10
		<b>SECTION-II (P.C.C./R.C.C. WORK)</b>				
4	5.1	Providing and laying in position specified grade of reinforced cement concrete excluding the cost of centring , shuttering, finishing and reinforcement- All work up to plinth level				
	5.1.2	1:1.5:3 (1 cement: 1.5 coarse sand: 3 graded stone aggregate 20mm nominal size)	1.23	Cum	4688.30	5766.61
5	5.2	Reinforced cement concrete work in wall(any thickness) including attach pilasters, buttresses, plinth and string courses,fillets, columns, pillars, piers,abutments,posts and struts etc.upto floor five level excluding cost of centering, shuttering finishing and reinforcement.				
	5.2.2	1:1.5:3 (1 cement; 1.5 coarse sand; 3 graded stone aggregate 20mm nominal size.)	0.55	Cum	5670.00	3118.50
6	5.3	Reinforced cement concrete work in beams, suspen-				



Sl.No.	S.O.R.	DESCRIPTION	Qty.	Unit.	Rate	Amount
		ded floors, roofs having slope up to 15, landings, balconies, shelves, chajjas, lintels, bands, plain window sills, staircases and spiral stair cases up to floor five level excluding the cost of centring, shuttering, finishing and reinforcement with 1:1.5:3 (1 cement :1.5 coarse sand: 3 graded stone aggregate 20mm nominal size).	0.31	Cum	5791.80	1795.46
7	5.9	Centering and shuttering including strutting propping etc and removal of form for				
	5.9.5	Lintels, beams, plinth beams, girders, bressumers and cantilevers.	7.25	Sqm	404.70	2934.08
	5.9.6	Columns, pillars, piers, abutments posts and struts.	8.46	Sqm	494.40	4182.62
8	5.22	Reinforcement for R.C.C. work including straightening, cutting, bending, placing in position and binding all complete.				
	5.22.1B	Mild steel - 6mm dia.	39	Kg	96.70	3771.30
	5.22.7A	Thermo-Mechanically treated bars TMTC-500-8mm dia.	40	Kg	94.50	3780.00
	5.22.7B	Thermo-Mechanically treated bars TMTC-500-10mm dia.	41	Kg	92.60	3796.60
	5.22.7C	Thermo-Mechanically treated bars TMTC-500-12 mm dia.	73	Kg	90.80	6628.40
		<b>SECTION-III (BRICK WORK)</b>				
9	6.1A+ 6.1.14A+ 6.3A	Brick work with bricks of class designation 100A in superstructure above plinth level upto floor V level in Cement mortar 1:6(1 cement; 6 coarse sand)	3.45	Cum	5662.10	19534.25
		<b>SECTION- IV (FLOORING WORK)</b>				
10	11.72	Providing designation 100A one brick flat soling joints filled with local sand including cost of watering,taxes, royalty all complete as per building specification and direction of E/I.	2.01	Sqm	283.30	569.43
		<b>SECTION-V (PLASTER WORK)</b>				
11	13.11	12mm cement plaster of mix:				
	13.11.4	1:6 (1 cement; 6 coarse sand).	19.33	Sqm	141.50	2735.20
12	13.12.	15 mm cement plaster on rough side of single or half brick wall of mix.				
	13.12.4	1:6 (1 cement; 6 coarse sand).	21.34	Sqm	162.80	3474.15
		<b>SECTION-VI ( FINISHING WORK)</b>				
13	13.46A	Finishing walls with premium Acrylic Smooth exterior paint with silicone additives of required shade:				
	13.46A.1	New work(Two or more coat applied @ 1.43 ltr/10 sqm over and including priming coat of exterior primer applied @ 2.20 kg/ 10 sqm)	40.67	Sqm	132.50	5388.78
		<b>SECTION-VII ( DISMANTLING &amp; DEMOLISHINGWORK)</b>				
14	MR	Clearing Brick wall, RCC work and stacking of service-				



Sl.No.	S.O.R.	DESCRIPTION	Qty.	Unit.	Rate	Amount
		able material and disposal of unserviceable material within 50 meters lead				
		In cement mortar.	LS			2000.00
		TOTAL				71747.83
		ROUNDUP				71748.00
		Cost of construction per sq.ft.				344.94



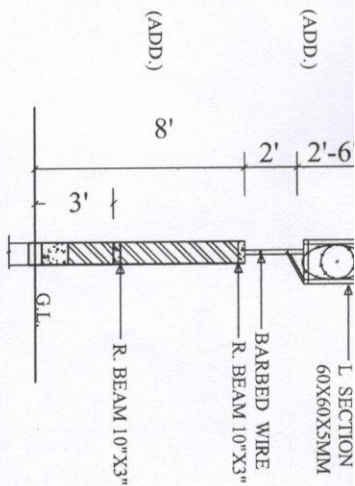

1. ALL DIMENSIONS SHALL BE COMPARED WITH ARCHITECTURAL DRAWINGS AND DISCREPANCY IF ANY SHALL BE GOT RECONCILED BEFORE EXECUTION AT SITE.
2. FIGURED DIMENSION SHALL ONLY BE FOLLOWED.
3. ALL DIMENSIONS ARE IN FEET - INCHES & MM.
4. MIX. OF CONCRETE SHALL BE M-20.
5. CLEAR COVER TO MAIN REINF. FOR R.C.C. MEMBERS SHALL BE AS UNDER:  
COLUMNS - 40 MM. BEAMS - 25MM, SLABS - 20MM.
6. ALL REINFORCEMENT SHALL BE IN FORM OF HIGH STRENGTH COLD ROLLED DEFORMED STEEL BARS OF GRADE FE-415 CONFORMING TO IS:1786-1985.
7. C. PLASTER WITH C.M. 1:6 WITH 12MM & 15 MM THICK.
8. USE P.P.C.43 GRADE
9. L - SECTION 60X60X5 MM WILL BE USED AND FIXED IN R.C.C. 10"X10"X12" COLUMNS.
10. USE 2-0" DIA CONCERTINA WIRE AND TIE IN M.S. FRAME WITH 6 NO. WIRE OF 3MM DIA. ABOVE BARBED WIRE 2 STRAIGHT AND 2 DIAGONALS IN 2'-0" HEIGHT.
11. DISTANCE OF 14 COLUMNS CAN DIFFER AND WILL BE AS PER SITE CONDITION.

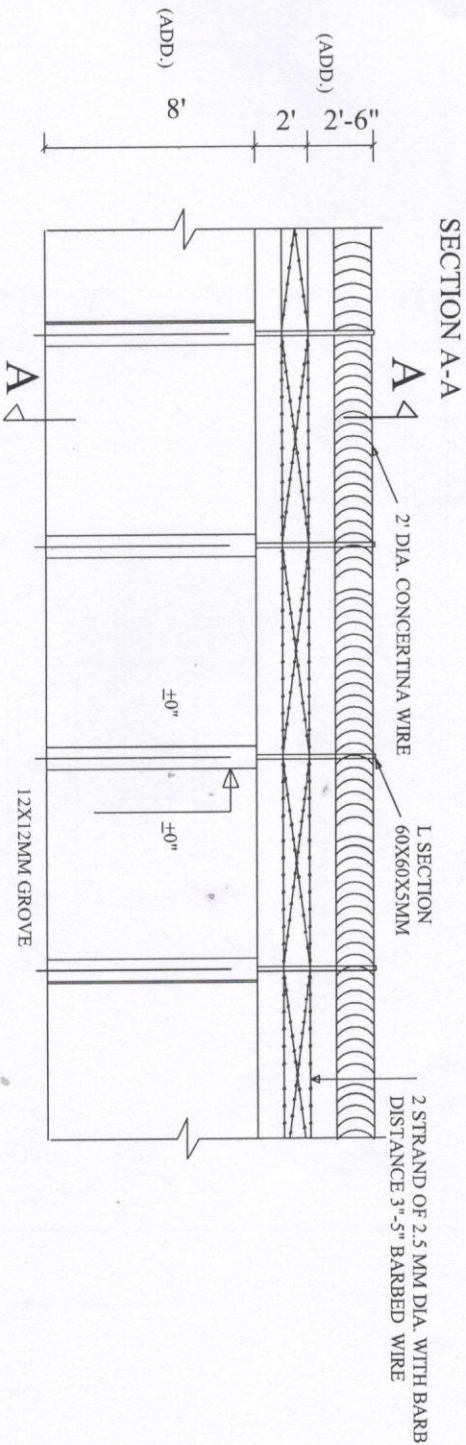

## FRONT ELEVATION

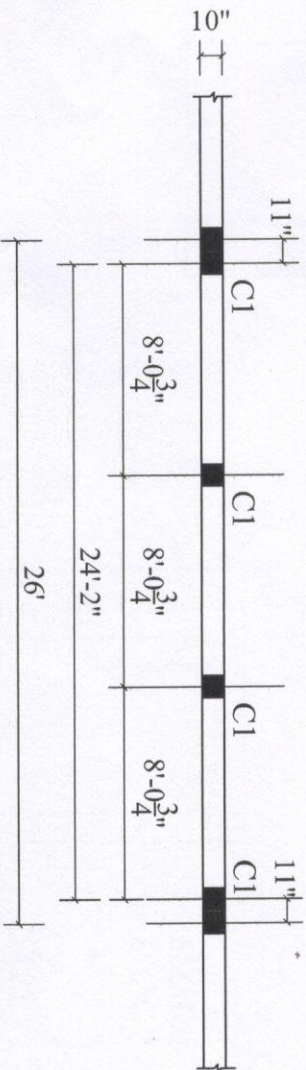

## PART PLAN

CAN VARY AS SITE

PROJECT  
PROPOSED ADDITION OF COMPOUND WALL IN REAR SIDE OF  
A.V. PUBLIC SCHOOL, ASHOK NAGAR, ROTARY CAMPUS, GAYA,  
BIHAR.

DRG. NO.-01	DATE	
	MAY-25	
TITLE COMPOUND WALL DET.		
archgroup architects, engineers, interior designers, 507(A), GANGA-A, PH-VI, VASTU VIHAR, BHUSAULA, NAUBATPUR ROAD, NH-98,		



3" BRICK SOLING  
3" SAND FILLING  
COMPACT EARTH

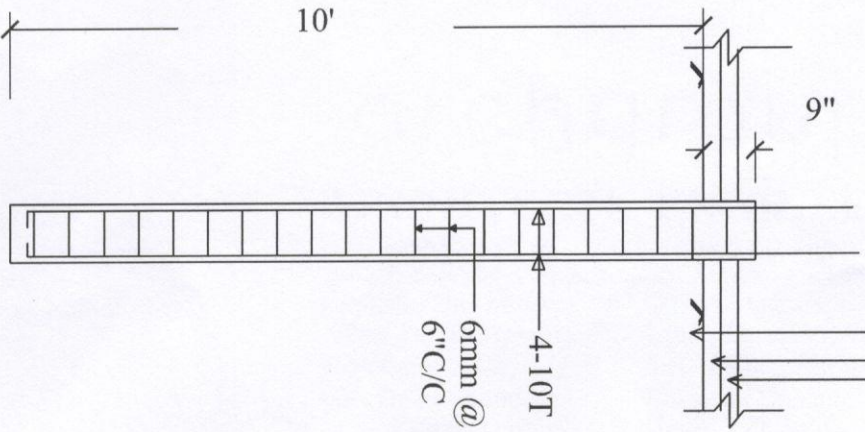

10"

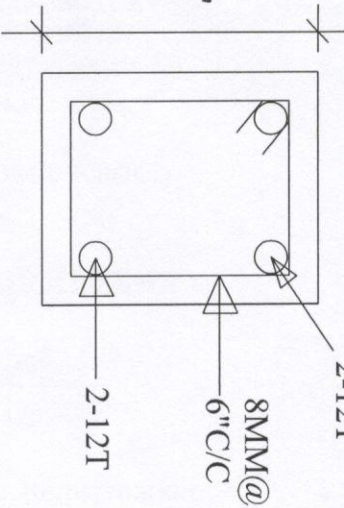

C1-10"X10"

COLUMN DETAILS

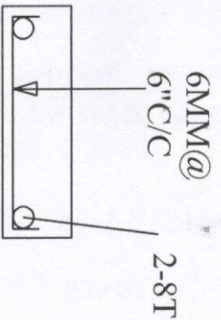

R.BEAM-10"X3"

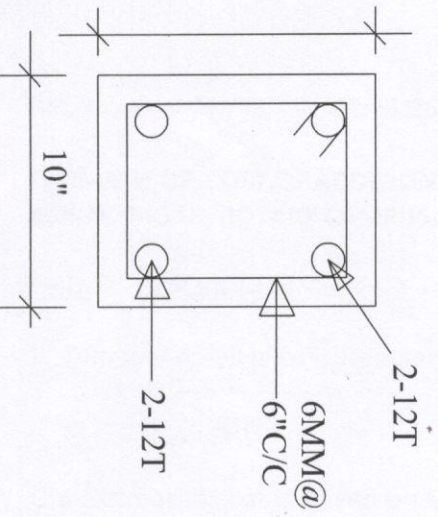

P1 10" DIA.  
PILE DETAILS

GB-10"X12"

GRADE BEAM

TITLE			
PILE & COLUMN DETAILS (COMPOUND WALL)			
PROJECT			
PROPOSED ADDITION OF COMPOUND WALL IN REAR SIDE OF D.A.V. PUBLIC SCHOOL, ASHOK NAGAR, ROTARY CAMPUS, GAYA, BIHAR.			
archgroup			
architects, engineers, interior designers, 507(A), GANGA-A, PH-VI, VASTU VIHAR, BHUSAULA, NAUBATPUR ROAD, NH-98, BAPTNA 1505 M 007260000			
S.NO.	DATE	REVISIONS	
		DRG.NO-S1	DATE MAY-25



ag

archgroup

**ARCHITECTS, ENGINEERS,  
INTERIOR DESIGNERS**

A-45, Mohan Garden Extn. (Near Durga Mandir)  
Nagafgarh Road,  
New Delhi - 110059  
Mob: 9430001170(W)  
9973550049(W)  
E-mail: arch252@gmail.com  
PAN No : ATEPS5218B

507(A), Ganga-A, Vastu  
Vihar, Phase-VI, AIIMS-1  
NH-139, Naubatpur Road  
Bhusaula Danapur, Patna,  
Bihar, P.O.-Mobarakpur  
via Phulwari, Pin-801505,  
Near Ashwani school,  
Mob:- 9430001170(W)  
9430602121  
9973550049(W)

Ref.No.- DAV-AN/SB/PBRS/01/25-26

Dt: 11-05-2025

**REPORT**

**ESTIMATE OF COST OF PAVER BLOCKS & SAND FILLING IN REAR SIDE OF D.A.V. PUBLIC SCHOOL,  
ROTARY CAMPUS, ASHOK NAGAR, GAYA, BIHAR.**

<u>S.NO.</u>	<u>DESCRIPTION</u>	<u>AREA/QTY (SFT/CFT.)</u>	<u>COST (RS.=P.)</u>	<u>COST/SFT./CFT(RS.=P.)</u>
1.	M-35, 60 MM Thk. C.C. Paver blocks	1007.62 Sft.	66859.00	66.35
2.	Sand filling for maintaining slope	1007.62 Cft	8202.00	8.14
TOTAL			75061.00	

The estimated cost is based on Govt. of Bihar, PSR-01-01-2022. For non schedule items, market rate has been taken into account. The estimated cost may vary due to variations in site condition, changes in drawings and specifications.

Details of the estimate of above item is attached with this. The over all cost of construction, comes to Rs.75061.00 (Rs. Seventy five thousand and sixty one only).

Issued without prejudice.



BINOD KUMAR SINGH.



**archgroup**architects , engineers,  
interior designeres507(A),GANGA-A,VASTU VIHAR,PH-VI,AIIMS-1,NH-139,NAUBATPUR RD,BHUSAULA,PATNA-801505,BIHAR,M-9430001170  
REF:-DAV-AN/SB/PBRS/01/25-26

Date:- 11 MAY. 2025

**FOR TECHNICAL APPROVAL**

<b>ABSTRACT OF COST OF PAVER BLOCKS &amp; SAND FILLING IN REAR SIDE OF D.A.V. PUBLIC SCHOOL,</b>						
<b>ROTARY CAMPUS, ASHOK NAGAR, GAYA, BIHAR.</b>						
Sl.No.	S.O.R.	DESCRIPTION	Qty.	Unit.	Rate	Amount
<b>(1) 60 MM THICK M 35 GRADE C.C. PAVER BLOCKS IN REAR SIDE</b>						
Area of Paver Block = 1007.62 Sft (93.64 Sqm)						
1	11.78	Providing and laying factory made coloured chamfered edge cement concrete paver blocks of required strength, thickness & size/shape, made by table vibratory method using PU mould, laid in required colour & pattern over 50mm thick compacted bed of fine sand, compacting and proper embedding/laying of inter locking paver blocks into the sand bedding layer through vibratory compaction by using plate vibrator, filling the joints with jamuna sand and cutting of paver blocks as per required size and pattern, finishing and sweeping extra sand in footpath, parks, lawns, drive way or light traffic parking etc. complete as per manufacturer's specifications & direction of Engineer-in-charge. 60mm thick C.C. paver block of M-35 grade with approved colour, design & pattern.	93.64	Sqm	714.00	66858.96
		TOTAL				66858.96
		FOUNDING OFF				66859.00
		Cost of construction per S.Ft.				66.35
<b>(2) SAND FILLING FOR MAINTAINING SLOPE</b>						
		Quantity of sand filling with maintaining slope = 1007.62 SFT X 12" = 1007.62 Cft.				
<b>SECTION-I (EARTH WORK)</b>						
1	2.28	Supplying and filling in plinth with local sand under floors including, watering, ramming consolidating and dressing complete.	28.55	Cum	287.30	8202.42
		TOTAL				8202.42
		ROUNDUP				8202.00
		Cost of sand filling per Cft.				8.14

Note:- Dismantling and removing of NP2 Pipe will be based on no profit and no loss basis.



CEMENT - LAFARGE/BANGUR/PRISM/ACC  
STONE - PAKUR/KARWANDIA  
SAND - GANGA/SONE/BATENE  
M35, 60 MM THK. PAVER - ISI MARKED WITH LOAD TEST CERTIFICATE

PAVER BLOCKS - M-35, 60 mm thick cement concrete paver blocks equal in colors and white over sand filling over compact earth as per maintaining slope.

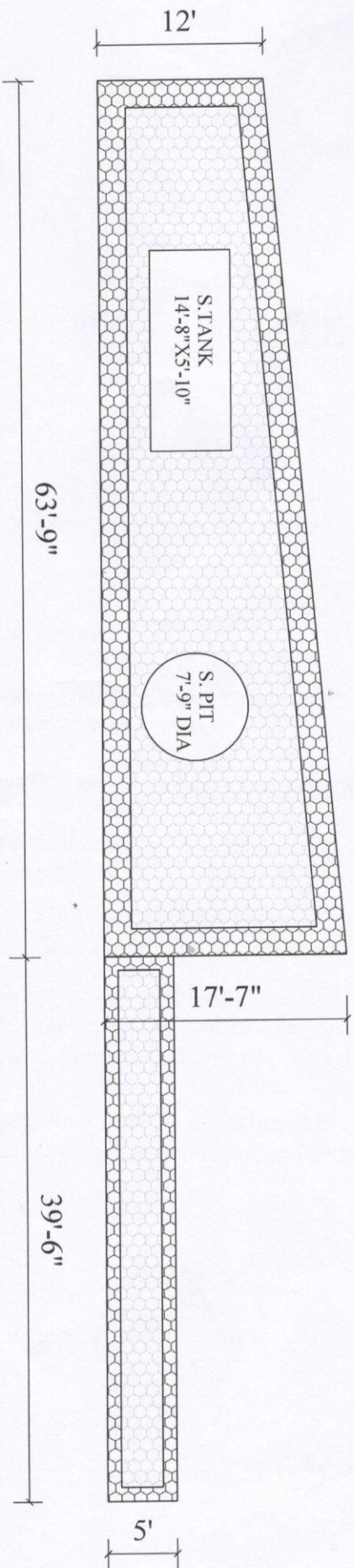

AREA OF M35, 60 MM THK. PAVER BLOCKS = 1140.36 SFT. - 132.74 SFT. = 1007.62 SFT.

PROJECT

PROPOSED C.C. PAVER BLOCK IN REAR SIDE OF D.A.V. PUBLIC SCHOOL,  
TARY CLUB CAMPUS, ASHOK NAGAR, GAYA, BIHAR.

DRG. NO.-01

DATE

MAY.-25

TITLE  
LAYOUT PLAN

**archgroup**

architects, engineers,  
interior designers,  
507(A), GANGA-A, PH-VI,  
VASTU VIHAR, BHUSAULA  
NAUBATPUR ROAD, NH-98,